

VILLAGE OF PALESTINE, ILLINOIS

**FILED**

**JUN 24 2015**

*Lynne Wright*  
CRAWFORD COUNTY CLERK/RECORDER

ORDINANCE NO. 2015-O- 01

ANNUAL APPROPRIATION ORDINANCE

ADOPTED BY THE BOARD OF TRUSTEES  
OF THE VILLAGE OF PALESTINE, ILLINOIS  
THIS 4<sup>th</sup> DAY OF ~~MAY~~, 2015  
JUNE

PUBLISHED IN PAMPHLET FORM BY AUTHORITY OF  
THE BOARD OF TRUSTEES OF THE VILLAGE OF PALESTINE,  
CRAWFORD COUNTY, ILLINOIS  
THIS 4<sup>th</sup> DAY OF ~~MAY~~, 2015  
JUNE

*Shirley Adams*  
\_\_\_\_\_  
SHIRLEY ADAMS, Village Clerk

ORDINANCE NO. 2015-0- 01  
ANNUAL APPROPRIATION ORDINANCE

BE IT ORDAINED By the Board of Trustees of the Village of Palestine, Crawford County, Illinois that the following sums of money, or so much thereof as may be authorized by law, as may be needed or deemed necessary to defray all expenses and liabilities of the municipality be, and the same are hereby appropriated, for the corporate purposes and objects of said Village, hereinafter specified for the fiscal year commencing on 1<sup>st</sup> day of May, 2015, and ending on the 30<sup>th</sup> day of April, 2016.

**A. FROM GENERAL CORPORATE TAXES AND REVENUES**

**1. Contractual Services**

Capital Improvements – Buildings	12,500.00
New Equipment & Improvements – Buildings	2,000.00
Crawford County Development	5,000.00
Vehicle – Police	4,000.00
Vehicle – Street	3,000.00
Internet and Telephone Fees	3,800.00
Radio Dispatcher – Police	3,000.00
Educational – Police	1,500.00
Maintenance and Repairs – Buildings	2,000.00
Maintenance and Repairs – Streets and Sidewalks	10,000.00
Tree Removal/Replacement	2,000.00
Maintenance and Repairs – Machinery and Tools	500.00
Maintenance and Repairs – Miscellaneous	500.00
Insurance – Property and Liability	21,000.00
Insurance Bond – Premium	1,000.00
Utilities	18,000.00
Dues and Publications	550.00

**2. Commodities**

Supplies – Office	1,500.00
Supplies – Police Department	700.00
Supplies – Street Department	200.00
Clothing – Police Department	1,500.00
Clothing – Street	750.00
Education and Training Materials	2,000.00
Gas and Oil	15,000.00
Miscellaneous	9,000.00

### **3. Equipment**

Police – Vehicle	36,000.00
Equipment – Police	5,000.00
Office Equipment	1,500.00
Street Department Equipment	7,500.00

### **4. Permanent Improvements**

Construction of New Streets	20,000.00
Storm Sewer Improvements	5,000.00

### **5. Land**

Purchase and Razing Expense of Condemned Property	5,000.00
Purchase of Land for Economic Development	200,000.00

### **6. Contingencies**

Miscellaneous	1,000.00
Contingency	5,000.00

### **7. Expenditures**

Wages	239,000.00
Compensation of Trustees	7,200.00
Professional Services – Legal	6,000.00
Professional Services – Engineer	3,000.00
Professional Services – Auditor	6,200.00
Professional Services – Miscellaneous	700.00
Insurance – Health	42,500.00

<b>TOTAL GENERAL FUND APPROPRIATIONS:</b>	<b>711,600.00</b>
---	-------------------

**B. FOR SEWER AND WASTEWATER TREATMENT**

<b>1. Personal Services</b>	<b>Appropriation</b>
Wages	31,000.00
Professional Services – Legal	500.00
Professional Services – Engineer	5,500.00
Professional Services – Lab	1,000.00
Professional Services – Miscellaneous	100.00
<b>2. Contractual Services</b>	
Bad Debts	50.00
Maintenance and Repairs	2,500.00
Maintenance and Repairs – Equipment Hours	5,500.00
Maintenance and Repairs – Plant - Man Hours	23,000.00
Utilities	5,500.00
Postage	1,300.00
IL EPA-NDES Permit Fee	2,500.00
Telephone and Internet Fees	1,200.00
<b>3. Commodities</b>	
Supplies – Office	500.00
Supplies – Operating	3,000.00
Educational Materials	1,200.00
<b>4. Equipment</b>	
Office Equipment – Expensed	250.00
Sewer Department Equipment – Expensed	7,500.00
<b>5. Permanent Improvements</b>	
Sewer Expansion	100,000.00
<b>6. Contingencies</b>	
Miscellaneous	250.00
Contingency	2,500.00
<b>TOTAL SEWER AND WASTEWATER TREATMENT APPROPRIATION</b>	<b>194,850.00</b>

**C. FROM SPECIAL TAX LEVIES**

**Appropriation**

1. Unemployment Insurance	6,500.00
2. Workmen's Compensation and Occupational Disease Insurance	44,000.00
3. Payment of Social Security Taxes on Employees	15,000.00
4. Auditing	6,200.00
5. Illinois Municipal Retirement Fund	25,000.00
6. Motor Fuel Tax Expenditures	25,000.00

**TOTAL APPROPRIATION FOR SPECIAL PURPOSES 121,700.00**

BE IT FURTHER ORDAINED that the said several sums of money are hereby appropriated from the monies received, and to be received, by the Village of Palestine, Illinois, from all sources.

BE IT FURTHER ORDAINED that this Ordinance shall take effect and be in force from and after its passage, approval and publication as required by law.

Upon roll call vote the following Trustees voted yea:

*George HARRISON, Gene Purcell, J. R. DUNLAP,  
Ricky Stork, Bob Byrley, Tim McDANIEL.*

Upon roll call vote the following Trustees voted nay:

Passed, approved and published in pamphlet form this 4<sup>th</sup> day of ~~May~~ <sup>JUNE</sup>, 2015.

  
PATRICIA J. SCHOFIELD, President of the  
Board of Trustees

ATTEST:

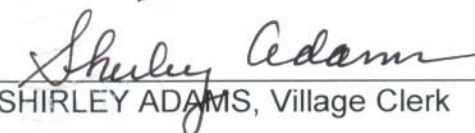
  
SHIRLEY ADAMS, Village Clerk



**CERTIFICATION OF  
ANNUAL APPROPRIATION ORDINANCE**

The undersigned, Presiding Officer of the VILLAGE OF PALESTINE does hereby certify that the **ANNUAL APPROPRIATION ORDINANCE**, a copy of which is attached hereto, is a **TRUE AND CORRECT COPY** of said Ordinance and was adopted by the **BOARD OF TRUSTEES OF THE VILLAGE OF PALESTINE, ILLINOIS** on the 4<sup>th</sup> day of June, 2015.

DATE: June 4<sup>th</sup>, 2015

  
PATRICIA J. SCHOFIELD, MAYOR

FILED

JUN 24 2015

*Fayrene Wright*  
CRAWFORD COUNTY CLERK/RECORDER

VILLAGE OF PALESTINE, ILLINOIS

ORDINANCE NO. 2015-O-02

TAX LEVY ORDINANCE

ADOPTED BY THE BOARD OF TRUSTEES  
OF THE VILLAGE OF PALESTINE, ILLINOIS  
THIS 4<sup>th</sup> DAY OF June, 2015

PUBLISHED IN PAMPHLET FORM BY AUTHORITY OF  
THE BOARD OF TRUSTEES OF THE VILLAGE OF PALESTINE,  
CRAWFORD COUNTY, ILLINOIS  
THIS 4<sup>th</sup> DAY OF June, 2015

*Shirley Adams*  
SHIRLEY ADAMS, Village Clerk

ORDINANCE NO. 2015-0- 02  
TAX LEVY ORDINANCE

WHEREAS, the Board of Trustees of the Village of Palestine, Crawford County, Illinois, did on the 4<sup>th</sup> day of ~~May~~<sup>JUNE</sup>, 2015 adopt the Annual Appropriation Ordinance for said Village for the fiscal year beginning on the 1<sup>st</sup> day of May, 2015 the amount of which is ascertained to be in the aggregate the sum of \$1,028,150.00 which said Appropriation Ordinance was duly published on the 4<sup>th</sup> day of ~~May~~<sup>JUNE</sup>, 2015, and is hereby incorporated by reference.

NOW, THEREFORE, BE IT ORDAINED by the President and Board of Trustees of Palestine, Crawford County, Illinois, as follows:

Section 1. That there be and is hereby levied upon all taxable property within the corporate limits of the Village of Palestine, Illinois, for general corporate purposes of said Village for the fiscal year beginning the 1<sup>st</sup> day of May, 2015, the sum of \$25,000.00 as follows:

<u>Items of Appropriation and Levy</u>	<u>Amount Appropriated</u>	<u>Levied</u>
--	----------------------------	---------------

**A. FROM GENERAL CORPORATE TAXES AND REVENUES**

**1. Contractual Services**

Capital Improvements – Buildings	12,500.00
New Equipment & Improvements – Buildings	2,000.00
Crawford County Development	5,000.00
Vehicle – Police	4,000.00
Vehicle – Street	3,000.00
Internet and Telephone Fees	3,800.00
Radio Dispatcher – Police	3,000.00
Educational – Police	1,500.00
Maintenance and Repairs – Buildings	2,000.00
Maintenance and Repairs – Streets and Sidewalks	10,000.00
Tree Removal/Replacement	2,000.00
Maintenance and Repairs – Machinery and Tools	500.00
Maintenance and Repairs – Miscellaneous	500.00
Insurance – Property and Liability	21,000.00
Insurance Bond – Premium	1,000.00
Utilities	18,000.00
Dues and Publications	550.00



Items of Appropriation and LevyAmount AppropriatedLevied**2. Commodities**

Supplies – Office	1,500.00
Supplies – Police Department	700.00
Supplies – Street Department	200.00
Clothing – Police Department	1,500.00
Clothing – Street	750.00
Education and Training Materials	2,000.00
Gas and Oil	15,000.00
Miscellaneous	9,000.00

**3. Equipment**

Police – Vehicle	36,000.00
Equipment – Police	5,000.00
Office Equipment	1,500.00
Street Department Equipment	7,500.00

**4. Permanent Improvements**

Construction of New Streets	20,000.00
Storm Sewer Improvements	5,000.00

**5. Land**

Purchase and Razing Expense of Condemned Property	5,000.00
Purchase of Land for Economic Development	200,000.00

**6. Contingencies**

Miscellaneous	1,000.00
Contingency	5,000.00

**7. Expenditures**

Wages	239,000.00	10,000.00
Compensation of Trustees	7,200.00	
Professional Services – Legal	6,000.00	
Professional Services – Engineer	3,000.00	
Professional Services – Auditor	6,200.00	
Professional Services – Miscellaneous	700.00	
Insurance – Health	42,500.00	15,000.00

**TOTAL GENERAL FUND APPROPRIATIONS: 711,600.00 25,000.00**

Items of Appropriation and LevyAmount AppropriatedLevied**B. FOR SEWER AND WASTEWATER TREATMENT****1. Personal Services****Appropriation**

Wages	31,000.00
Professional Services – Legal	500.00
Professional Services – Engineer	5,500.00
Professional Services – Lab	1,000.00
Professional Services – Miscellaneous	100.00

**2. Contractual Services**

Bad Debts	50.00
Maintenance and Repairs	2,500.00
Maintenance and Repairs – Equipment Hours	5,500.00
Maintenance and Repairs – Plant - Man Hours	23,000.00
Utilities	5,500.00
Postage	1,300.00
IL EPA-NDES Permit Fee	2,500.00
Telephone and Internet Fees	1,200.00

**3. Commodities**

Supplies – Office	500.00
Supplies – Operating	3,000.00
Educational Materials	1,200.00

**4. Equipment**

Office Equipment – Expensed	250.00
Sewer Department Equipment – Expensed	7,500.00

**5. Permanent Improvements**

Sewer Expansion	100,000.00
-----------------	------------

**6. Contingencies**

Miscellaneous	250.00
Contingency	2,500.00

**TOTAL SEWER AND WASTEWATER TREATMENT APPROPRIATION 194,850.00**

Section 2. That there be and is hereby levied upon all taxable property within the corporate limits of the Village of Palestine, Illinois, for special corporate purposes of said Village for the fiscal year beginning the first day of May, 2015, the sum of \$96,700 as follows:

<u>Items of Appropriation and Levy</u>	<u>Amount Appropriated</u>	<u>Levied</u>
<b>C. FROM SPECIAL TAX LEVIES</b>	<b>Appropriation</b>	
1. Unemployment Insurance	6,500.00	6,500.00
2. Workmen's Compensation and Occupational Disease Insurance	44,000.00	44,000.00
3. Payment of Social Security Taxes on Employees	15,000.00	15,000.00
4. Auditing	6,200.00	6,200.00
5. Illinois Municipal Retirement Fund	25,000.00	25,000.00
6. Motor Fuel Tax Expenditures	25,000.00	
<b>TOTAL APPROPRIATION FOR SPECIAL PURPOSES</b>	<b>121,700.00</b>	<b>96,700.00</b>

Section 3. The Clerk of said Village is hereby directed to file with the County Clerk of Said County a duly certified copy of this Ordinance.

Section 4. This Ordinance shall take effect and be in force from and after its passage, approval and publication as required by law.

Upon roll call vote the following Trustees voted yea:

*George Harrison, Gene Purcell, J. R. Dunlap, Rob Byrley, Ricky Stork, Tim McDaniel.*

Upon roll call vote the following Trustees voted nay:

Passed, approved and published in pamphlet form this 4<sup>th</sup> day of ~~May~~ <sup>June</sup>, 2015.

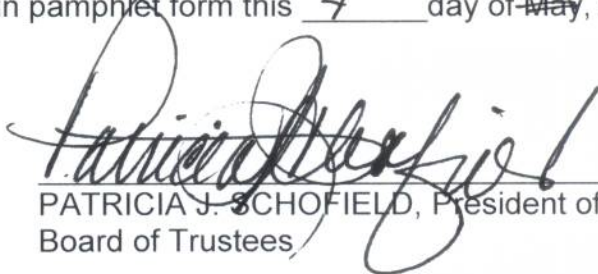
  
 PATRICIA J. SCHOFIELD, President of the  
 Board of Trustees

ATTEST:

  
 SHIRLEY ADAMS, Village Clerk

**CERTIFICATION OF  
TAX LEVY ORDINANCE**

The undersigned, Presiding Officer of the **VILLAGE OF PALESTINE** does hereby certify that the **TAX LEVY ORDINANCE**, a copy of which is attached hereto, is a **TRUE AND CORRECT COPY** of said Ordinance and was adopted by the **BOARD OF TRUSTEES OF THE VILLAGE OF PALESTINE, ILLINOIS** on the 4<sup>th</sup> day of June, 2015.

DATE: June 4<sup>th</sup>, 2015

  
PATRICIA J. SCHOFIELD, MAYOR





\* 2 0 1 5 - 0 1 8 4 5 3 \*

2015-01845

Prepared By: Frank J. Weber  
COX, PHILLIPS, WEBER,  
TEDFORD, HEAP & AYRES, P.C.  
216 South Cross Street  
P.O. Box 250  
Robinson, IL 62454  
(618) 544-8661

FAYRENE WRIGHT  
CRAWFORD COUNTY  
CLERK & RECORDER  
RECORDED ON  
07/14/2015 02:12:04PM

REC FEE: 30.00  
STATE RHSPS FEE: 9.00  
CO RHSPS FEE: 1.00  
PAGES: 3

RECORDER'S DATA ONLY

## DEED

The Grantor, THE VILLAGE OF PALESTINE, ILLINOIS, an Illinois Municipal Corporation, of the Village of Palestine in the County of Crawford and State of Illinois, for and in consideration of One Dollar (\$1.00) and other good and valuable consideration, in hand paid, conveys and transfers unto LAMOTTE TOWNSHIP, a Governmental body, of the Village of Palestine, Crawford County, Illinois, the following described real estate, to-wit:

Lots numbered 17, 18, 19 and 20 in Earl Sherwood's Second Addition to the Village of Palestine, Illinois, situated in Crawford County, Illinois.

And all that part of Lot number 21 in Earl Sherwood's Second Addition to the Village of Palestine, lying easterly of a projection to the North of the West line of Lot number 17 in said Earl Sherwood's Second Addition to the Village of Palestine, Illinois, situated Crawford County, Illinois.

This conveyance is made pursuant to the provisions of Ordinance Number 2015-0- 03 being AN ORDINANCE TO TRANSFER REAL ESTATE TO LAMOTTE TOWNSHIP, A GOVERNMENTAL BODY, FOR PUBLIC PURPOSES adopted by the



Board of Trustees of the Village of Palestine, Illinois, on July 2<sup>nd</sup>, 2015.

Situated in Crawford County, State of Illinois.

Executed this 2<sup>nd</sup> day of July, 2015.

The VILLAGE OF PALESTINE, An Illinois  
Municipal Corporation

By:

Patricia J. Schofield  
PATRICIA J. SCHOFIELD, Village President

Attest:

Shirley Adams  
SHIRLEY ADAMS, Village Clerk

STATE OF ILLINOIS                    )  
  ) SS:  
COUNTY OF CRAWFORD            )

I, the undersigned, a Notary Public, in and for said county, in the state aforesaid, do hereby certify that PATRICIA J. SCHOFIELD, as Village President, and SHIRLEY ADAMS, Village Clerk of the Village of Palestine, an Illinois Municipal Corporation, to me personally known as the Village President and Village Clerk of said Illinois Municipal Corporation and also known to be to be as the same persons whose names are affixed to the foregoing instrument, appeared before me this day in person and acknowledged the signing, sealing and delivery of said instrument as the free and voluntary act of said Municipal Corporation, for the consideration an purposes therein set forth, and that they will duly authorize to execute same by the Board of Trustees of the Village of Palestine, Illinois.

Given under my hand and notarial seal this 2<sup>nd</sup> day of July, 2015.

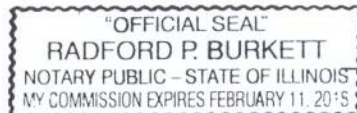

Radford P. Burkett  
NOTARY PUBLIC

Mail Tax Statements To: LaMotte Township  
c/o George Fulling  
209 N. Lincoln St.  
Palestine IL 62451

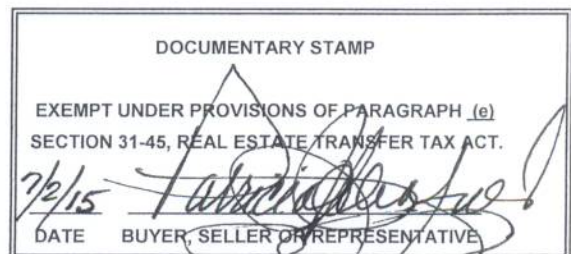

# PLAT OF SURVEY OF LOTS 17, 18, 19 AND 20 AND A PART OF LOT 21 OF EARL SHERWOOD'S SECOND ADDITION TO THE VILLAGE OF PALESTINE, CRAWFORD COUNTY, ILLINOIS

## DESCRIPTION:

Lots numbered 17, 18, 19 and 20 in Earl Sherwood's Second Addition to the Village of Palestine, Illinois, situated in Crawford County, Illinois.

And all that part of Lot number 21 in Earl Sherwood's Second Addition to the Village of Palestine, lying Easterly of a projection to the North of the West line of Lot number 17 in said Earl Sherwood's Second Addition to the Village of Palestine, Illinois, situated in Crawford County, Illinois.

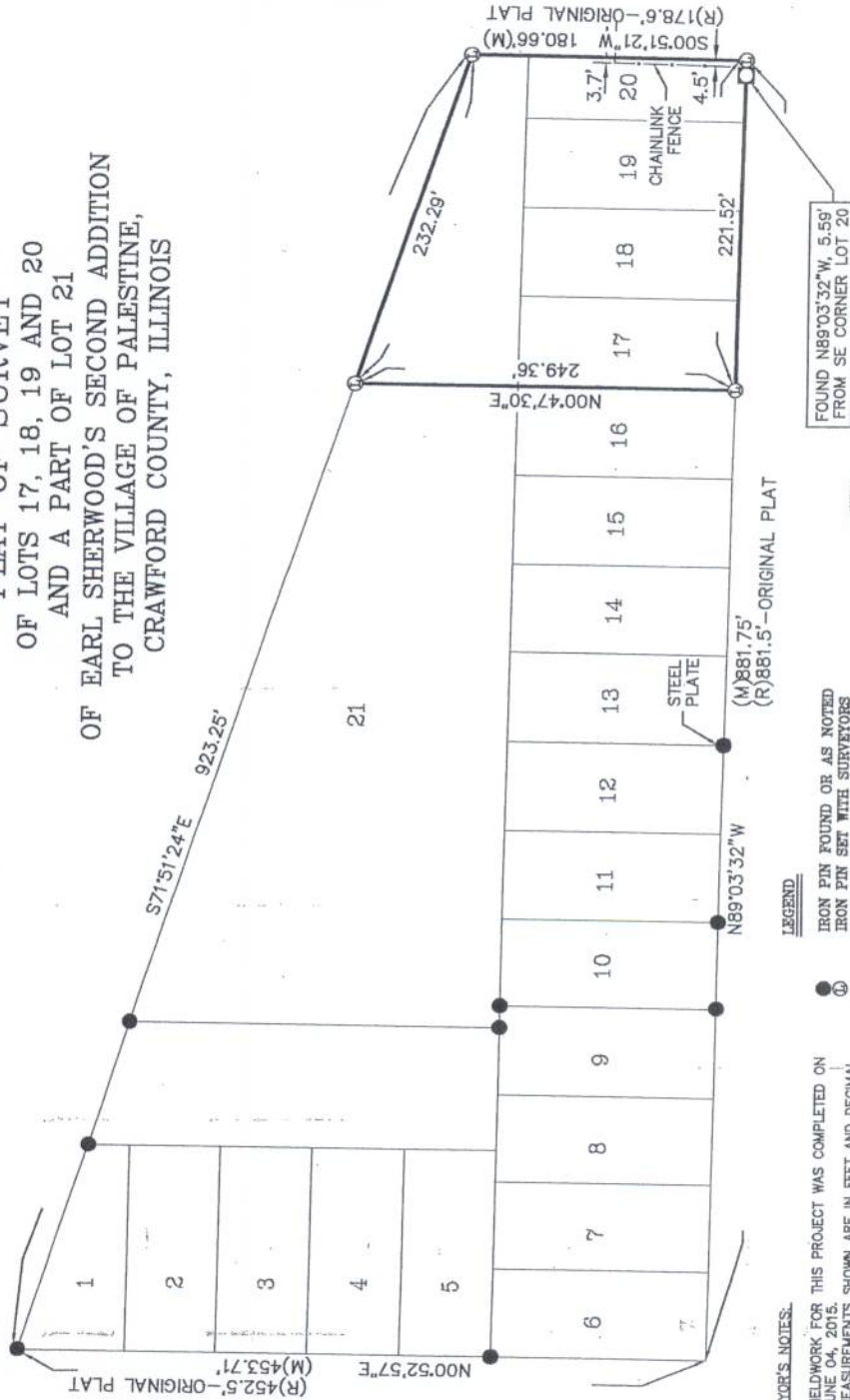

## SURVEYOR'S NOTES:

- 1) FIELDWORK FOR THIS PROJECT WAS COMPLETED ON JUNE 04, 2015.
- 2) MEASUREMENTS SHOWN ARE IN FEET AND DECIMAL PARTS THEREOF.
- 3) IT IS NOT WARRANTED THAT THIS PLAT CONTAINS COMPLETE INFORMATION PERTAINING TO EASEMENTS OF RECORD, ENCUMBRANCES, RIGHTS OF TITLE, RESTRICTIVE COVENANTS, RESERVATIONS OR INTERESTS OF ANY KIND. A TITLE OPINION OR TITLE INSURANCE POLICY SHOULD BE OBTAINED FOR COMPLETE INFORMATION.
- 4) I HEREBY CERTIFY THAT THIS PLAT IS A TRUE REPRESENTATION OF A SURVEY MADE UNDER MY DIRECT SUPERVISION AND IS TRUE AND CORRECT TO THE BEST OF MY KNOWLEDGE AND ABILITY.
- 5) THIS PLAT SHALL NOT BE VALID WITHOUT THE SEAL AND SIGNATURE OF THE SURVEYOR NOTED.

## LEGEND

- IRON PIN FOUND OR AS NOTED
- IRON PIN SET WITH SURVEYORS IDENTIFICATION CAP STAMPED
- J. LEWIS PLS 035.003814
- BRASS MONUMENT FOUND IN CONCRETE
- MEASURED
- RECORDED



This professional service conforms to the current Illinois minimum standards for a boundary survey. This is a plat of survey made by me on June 05, 2015 for the Village of Palestine.

*Jacob B. Lewis* 06/05/2015  
Jacob B. Lewis, PLS ILLINOIS LICENSE NO. 035.003814  
License Expiration Date 11/30/2016



BEARINGS BASED ON  
NAD83 ILLINOIS EAST STATE  
PLANE COORDINATE SYSTEM

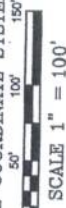

LAMAC JOB NO. S151048PL	ILLINOIS OFFICE
323 W. 5TH ST.	
SPRINGFIELD, IL 62761	
PHONE: (618)-282-8651	
FAX: (618)-282-3327	
Professional Design Firm	
Land Survey & Prod. Eng. Corp.	
#184-000687	
SHEET 01 of 01	Drawn By: JBL
	Checked By: JBL
	Date: 06/02/2015
	SCALE: 1"=100'



\* 2 0 1 5 - 0 1 8 4 3 4 \*

2015-01843

FAYRENE WRIGHT  
CRAWFORD COUNTY  
CLERK & RECORDER  
RECORDED ON

VILLAGE OF PALESTINE, ILLINOIS

07/14/2015 02:12:02PM

REC FEE: 30.00  
STATE RHSPS FEE: 9.00  
CO RHSPS FEE: 1.00  
PAGES: 4

ORDINANCE NO. 2015-O-03

AN ORDINANCE TO TRANSFER REAL ESTATE TO LAMOTTE TOWNSHIP,  
A GOVERNMENTAL BODY, FOR PUBLIC PURPOSES

ADOPTED BY THE BOARD OF TRUSTEES OF THE  
VILLAGE OF PALESTINE, CRAWFORD COUNTY, ILLINOIS  
THIS 2nd DAY OF JULY, 2015

PUBLISHED IN PAMPHLET FORM BY AUTHORITY OF  
THE VILLAGE BOARD OF THE VILLAGE OF PALESTINE,  
CRAWFORD COUNTY, ILLINOIS  
THIS 2nd DAY OF JULY, 2015

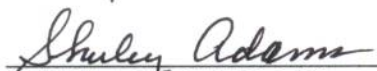
  
SHIRLEY ADAMS, Village Clerk



ORDINANCE NO. 2015-O- 03

AN ORDINANCE TO TRANSFER REAL ESTATE TO LAMOTTE TOWNSHIP,  
A GOVERNMENTAL BODY, FOR PUBLIC PURPOSES

WHEREAS, the Village of Palestine, Illinois, an Illinois Municipal Corporation, is located within LaMotte Township, Crawford County, Illinois, a Governmental Body, and both provide Governmental services to the residents of the Village of Palestine, Illinois; and

WHEREAS, pursuant to the provisions of the Illinois Constitution, being Article 7, Section 10, Intergovernmental Cooperation between governmental bodies is encouraged in the performance of governmental functions; and

WHEREAS, the Village of Palestine, Illinois is the owner of the following described real estate, to wit:

Lots numbered 17,18, 19 and 20 in Earl Sherwood's Second Addition to the Village of Palestine, Illinois, situated in Crawford County, Illinois.

And all that part of Lot number 21 in Earl Sherwood's Second Addition to the Village of Palestine, lying easterly of a projection to the North of the West line of Lot number 17 in said Earl Sherwood's Second Addition to the Village of Palestine, Illinois, situated Crawford County, Illinois.

WHEREAS, the aforementioned real estate is vacate land and is currently not used by the Village of Palestine, Illinois; and

WHEREAS, LaMotte Township, Crawford County, Illinois, proposes to build an improvement upon the real estate owned by the Village, to provide food service to needy residents of the Village and of Palestine and LaMotte Township, said

improvements to be constructed at no cost to the Village of Palestine, Illinois, provided that it convey said real estate to LaMotte Township without consideration; and

WHEREAS, the Board of Trustees of the Village of Palestine determine it to be in the best interest of the Village and of its residents to transfer said real estate to LaMotte Township so that it can construct the improvements upon said real estate.

NOW, THEREFORE, BE IT ORDAINED by the Board of Trustees of the Village of Palestine, Crawford County, Illinois, that it transfer unto LaMotte Township, a Governmental body, of Crawford County, Illinois, without consideration, the following described real estate, to wit:

Lots numbered 17,18, 19 and 20 in Earl Sherwood's Second Addition to the Village of Palestine, Illinois, situated in Crawford County, Illinois.

And all that part of Lot number 21 in Earl Sherwood's Second Addition to the Village of Palestine, lying easterly of a projection to the North of the West line of Lot number 17 in said Earl Sherwood's Second Addition to the Village of Palestine, Illinois, situated Crawford County, Illinois.

for the purpose of constructing improvements upon said real estate to provide food services to needy families within the Village of Palestine, Illinois, and LaMotte Township, Crawford County, Illinois.

BE IT FURTHER ORDAINED That this Ordinance shall be in full force and effect from and after its passage, approval and publication in pamphlet form as provided by law.

BE IT FURTHER ORDAINED that the Village President and the Village Clerk be, and there hereby authorized to execute and deliver a Deed to transfer said real estate,



improvements to be constructed at no cost to the Village of Palestine, Illinois, provided that it convey said real estate to LaMotte Township without consideration; and

WHEREAS, the Board of Trustees of the Village of Palestine determine it to be in the best interest of the Village and of its residents to transfer said real estate to LaMotte Township so that it can construct the improvements upon said real estate.

NOW, THEREFORE, BE IT ORDAINED by the Board of Trustees of the Village of Palestine, Crawford County, Illinois, that it transfer unto LaMotte Township, a Governmental body, of Crawford County, Illinois, without consideration, the following described real estate, to wit:

Lots numbered 17, 18, 19 and 20 in Earl Sherwood's Second Addition to the Village of Palestine, Illinois, situated in Crawford County, Illinois.

And all that part of Lot number 21 in Earl Sherwood's Second Addition to the Village of Palestine, lying easterly of a projection to the North of the West line of Lot number 17 in said Earl Sherwood's Second Addition to the Village of Palestine, Illinois, situated Crawford County, Illinois.

for the purpose of constructing improvements upon said real estate to provide food services to needy families within the Village of Palestine, Illinois, and LaMotte Township, Crawford County, Illinois.

BE IT FURTHER ORDAINED That this Ordinance shall be in full force and effect from and after its passage, approval and publication in pamphlet form as provided by law.

BE IT FURTHER ORDAINED that the Village President and the Village Clerk be, and there hereby authorized to execute and deliver a Deed to transfer said real estate,

and to take such other and further steps as shall be necessary and reasonable to carry out the terms and provisions of this Ordinance.

Upon roll call vote the following Trustees voted yea:  
HARRY Gene Purcell, George Harrison, Rob Byrley,  
Tim McDaniel, Ricky Stork, J R Dunlap.

Upon roll call vote the following Trustees voted nay:

Passed, approved and published in pamphlet form this 2nd day of July, 2015.

  
\_\_\_\_\_  
PATRICIA J. SCHOFIELD,  
Village President

  
ATTEST:  
  
\_\_\_\_\_  
SHIRLEY ADAMS, Village Clerk

# **SURVEY 8, 19 AND 20 OF LOT 21 S SECOND ADDITION OF PALESTINE, INTY, ILLINOIS**

## **DESCRIPTION:**

Lots numbered 17, 18, 19 and 20 in Earl Sherwood's Second Addition to the Village of Palestine, Illinois, situated in Crawford County, Illinois.

And all that part of Lot number 21 in Earl Sherwood's Second Addition to the Village of Palestine, lying Easterly of a projection to the North of the West line of Lot number 17 in said Earl Sherwood's Second Addition to the Village of Palestine, Illinois, situated in Crawford County, Illinois.

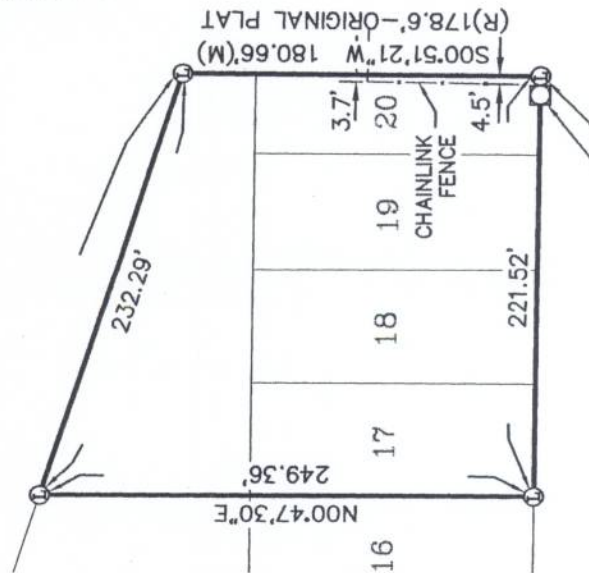

FOUND N89°03'32\"W, 5.59'  
FROM SE CORNER LOT 20



BEARINGS BASED ON  
NAD83 ILLINOIS EAST STATE  
PLANE COORDINATE SYSTEM



SCALE 1" = 100'



This professional service conforms to the current Illinois minimum standards for a boundary survey. This is a plat of survey made by me on June 05, 2015 for the Village of Palestine.

*Jacob B. Lewis* 06/05/2015  
Jacob B. Lewis, PLS ILLINOIS LICENSE NO. 035.003814  
License Expiration Date 11/30/2016

LAMAC JOB NO. S151L048PL	ILLINOIS OFFICE
<b>LAMAC</b> ENGINEERING CO. Professional Design Firm Land Survey & Prof. Eng. Corp. #184-000887	323 W. 3RD ST. P.O. BOX 160 MT. CARMEL, IL 62863 PHONE: (618)-282-8851 FAX: (618)-283-3327
SHEET 01 of 01	Drawn By: JBL Checked By: JBL Date: 06/02/2016
	SCALE: 1"=100'

CEP9



\* 2 0 1 5 - 0 1 8 4 6 3 \*

2015-01846

VILLAGE OF PALESTINE, ILLINOIS

FAYRENE WRIGHT  
CRAWFORD COUNTY  
CLERK & RECORDER  
RECORDED ON

07/14/2015 02:12:05PM

ORDINANCE NO. 2015-O-04

REC FEE: 30.00  
STATE RHSPS FEE: 9.00  
CO RHSPS FEE: 1.00  
PAGES: 3

AN ORDINANCE TO VACATE AN ALLEY IN  
GRIMES' ADDITION TO THE VILLAGE OF  
PALESTINE, CRAWFORD COUNTY, ILLINOIS

ADOPTED BY THE BOARD OF TRUSTEES  
OF THE VILLAGE OF PALESTINE, ILLINOIS  
THIS 2nd DAY OF July, 2015

PUBLISHED IN PAMPHLET FORM BY AUTHORITY OF  
THE BOARD OF TRUSTEES OF THE VILLAGE OF PALESTINE.  
CRAWFORD COUNTY, ILLINOIS  
THIS 2nd DAY OF July, 2015

CERTIFICATE OF PUBLICATION

I, SHIRLEY ADAMS, the duly qualified Village Clerk of the Village of Palestine, Illinois,  
and the official custodian of records of said Village do hereby certify that this Ordinance  
was published in pamphlet form by authority of the Board of Trustees on the 2nd day  
of July, 2015.

Shirley Adams  
SHIRLEY ADAMS, Village Clerk



ORDINANCE NO. 2015-O- 04

**AN ORDINANCE TO VACATE AN ALLEY IN  
GRIMES' ADDITION TO THE VILLAGE OF  
PALESTINE, CRAWFORD COUNTY, ILLINOIS**

BE IT ORDAINED by the Board of Trustees of the Village of Palestine, Crawford County, Illinois, that it has determined that the public interest would be served by vacating an alley between Lots 4, 5 and 6 on one side and Lots 7, 8 and 9 on the other side in Grimes' Addition to the Village of Palestine, Illinois, and accordingly, said alley is hereby declared to be vacated; and a Plat of said vacated street is attached hereto and incorporated herein by reference as Exhibit A.

PROVIDED, HOWEVER, that the Village of Palestine, Crawford County, Illinois, retains the right to maintain, operate, repair, and replace, by itself or by any licensee, or a holder or franchise from the Village any poles, wires, pipes, conduits, sewer mains, water mains, or any other facility or equipment for the maintenance or operation of any utility now or in the future, located in the alley, or any part thereof, vacated by this Ordinance.

BE IT FURTHER ORDAINED THAT the Village Clerk record in the Office of the Recorder of Crawford County, Illinois, a duly certified copy of this Ordinance.

Upon roll call vote the following Trustees voted yea:

*HARRY Gene Puncell, Rob Byrley, Ricky Stork,  
George HARRISON, Tim McDANIEL, J. R. DONLAP.*

Upon roll call vote the following Trustees voted nay:

Passed, approved and published in pamphlet form this 2nd day of

July, 2015.

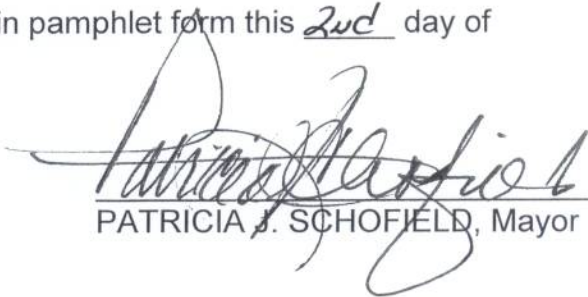
  
PATRICIA J. SCHOFIELD, Mayor

ATTEST:

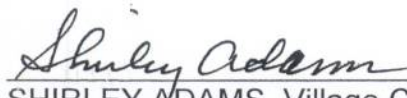
  
SHIRLEY ADAMS, Village Clerk



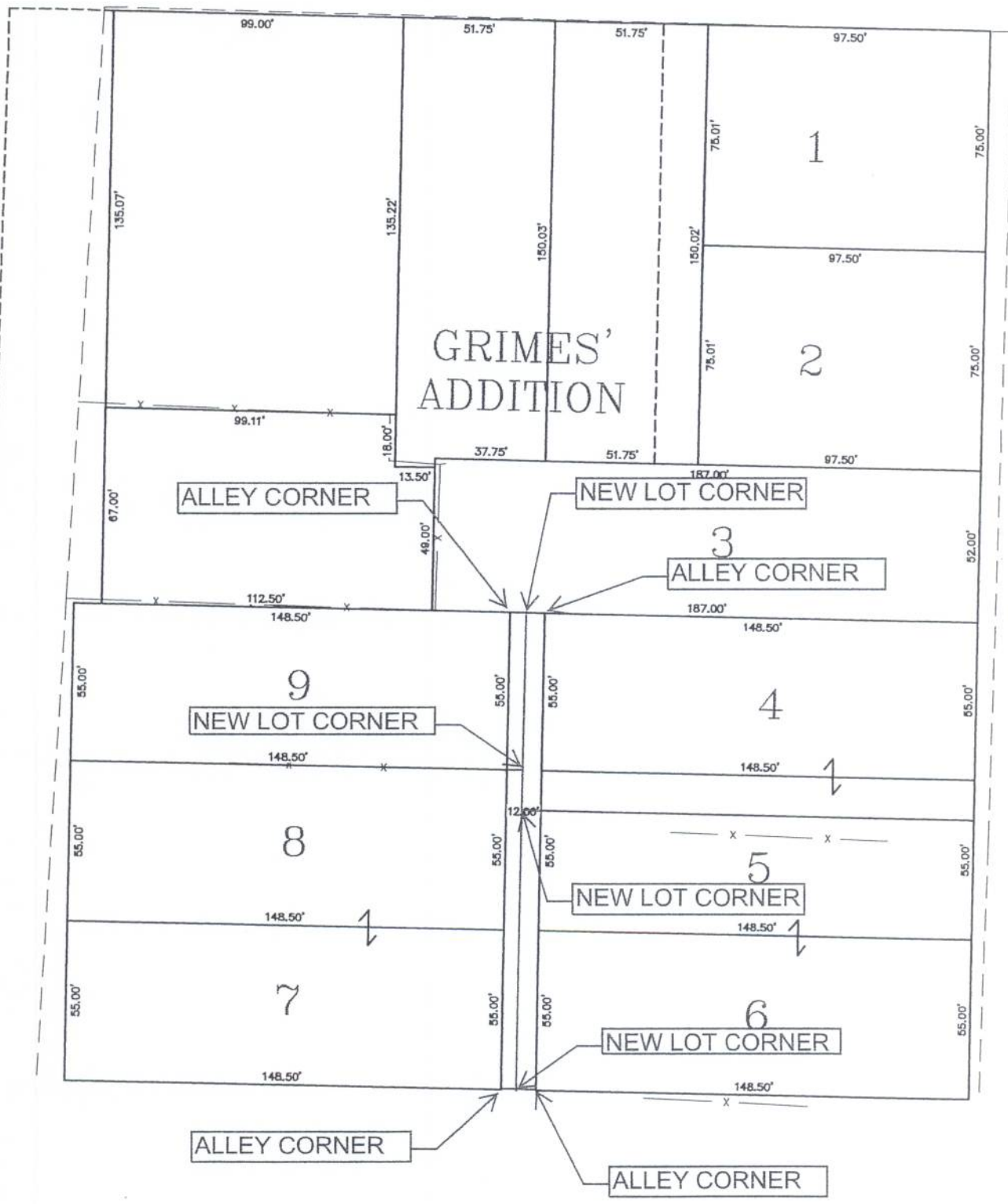



\* 2 0 1 5 - 0 1 8 4 6 3 \*

2015-01846

VILLAGE OF PALESTINE, ILLINOIS

FAYRENE WRIGHT  
CRAWFORD COUNTY  
CLERK & RECORDER  
RECORDED ON

07/14/2015 02:12:05PM

ORDINANCE NO. 2015-O-04

REC FEE: 30.00  
STATE RHSPS FEE: 9.00  
CO RHSPS FEE: 1.00  
PAGES: 3

AN ORDINANCE TO VACATE AN ALLEY IN  
GRIMES' ADDITION TO THE VILLAGE OF  
PALESTINE, CRAWFORD COUNTY, ILLINOIS

ADOPTED BY THE BOARD OF TRUSTEES  
OF THE VILLAGE OF PALESTINE, ILLINOIS  
THIS 2nd DAY OF July, 2015

PUBLISHED IN PAMPHLET FORM BY AUTHORITY OF  
THE BOARD OF TRUSTEES OF THE VILLAGE OF PALESTINE.  
CRAWFORD COUNTY, ILLINOIS  
THIS 2nd DAY OF July, 2015

CERTIFICATE OF PUBLICATION

I, SHIRLEY ADAMS, the duty qualified Village Clerk of the Village of Palestine, Illinois,  
and the official custodian of records of said Village do hereby certify that this Ordinance  
was published in pamphlet form by authority of the Board of Trustees on the 2nd day  
of July, 2015.

Shirley Adams  
SHIRLEY ADAMS, Village Clerk

ORDINANCE NO. 2015-O- 04

**AN ORDINANCE TO VACATE AN ALLEY IN  
GRIMES' ADDITION TO THE VILLAGE OF  
PALESTINE, CRAWFORD COUNTY, ILLINOIS**

BE IT ORDAINED by the Board of Trustees of the Village of Palestine, Crawford County, Illinois, that it has determined that the public interest would be served by vacating an alley between Lots 4, 5 and 6 on one side and Lots 7, 8 and 9 on the other side in Grimes' Addition to the Village of Palestine, Illinois, and accordingly, said alley is hereby declared to be vacated; and a Plat of said vacated street is attached hereto and incorporated herein by reference as Exhibit A.

PROVIDED, HOWEVER, that the Village of Palestine, Crawford County, Illinois, retains the right to maintain, operate, repair, and replace, by itself or by any licensee, or a holder or franchise from the Village any poles, wires, pipes, conduits, sewer mains, water mains, or any other facility or equipment for the maintenance or operation of any utility now or in the future, located in the alley, or any part thereof, vacated by this Ordinance.

BE IT FURTHER ORDAINED THAT the Village Clerk record in the Office of the Recorder of Crawford County, Illinois, a duly certified copy of this Ordinance.

Upon roll call vote the following Trustees voted yea:

*HARRY Gene Puncell, Rob Byaley, Ricky Stork,  
George HARRISON, Tim McDANIEL, J. R. DONLAP.*

Upon roll call vote the following Trustees voted nay:

Passed, approved and published in pamphlet form this 2nd day of  
July, 2015.

  
PATRICIA J. SCHOFIELD, Mayor

ATTEST:

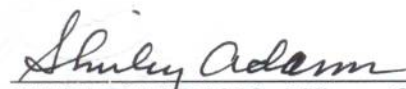
  
SHIRLEY ADAMS, Village Clerk

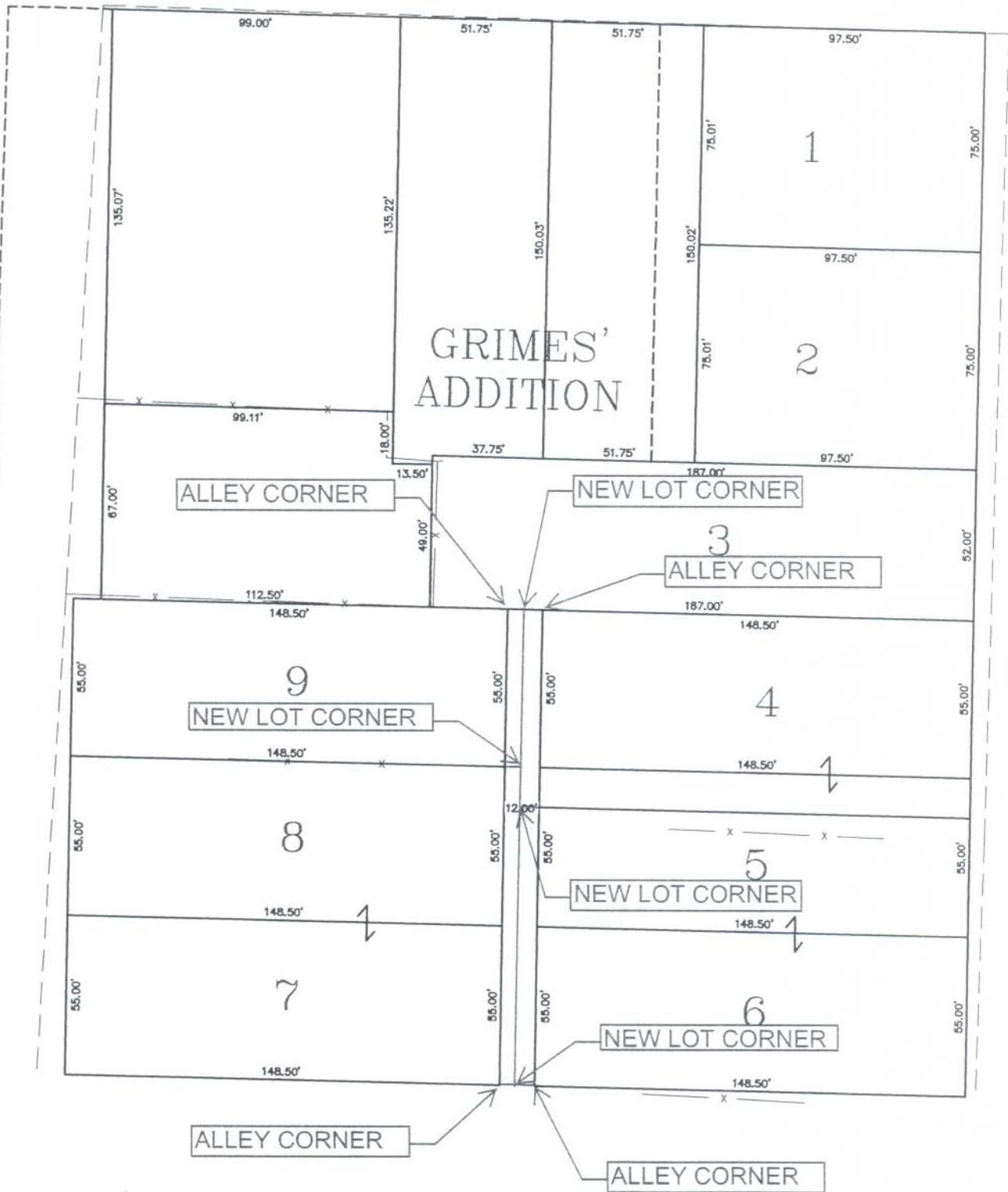



\* 2 0 1 5 - 0 1 8 4 4 2 \*

2015-01844

FAYRENE WRIGHT  
CRAWFORD COUNTY  
CLERK & RECORDER  
RECORDED ON

07/14/2015 02:12:03PM

REC FEE: 30.00  
STATE RHSPS FEE: 9.00  
CO RHSPS FEE: 1.00  
PAGES: 2

# PLAT OF SURVEY

Lots 17, 18, 19 and 20

and part of lot 21

Earl Sherwood's Second Addition

To the Village of Palestine

Crawford Co, Illinois

Dated: June 5, 2015



# PLAT OF SURVEY OF LOTS 17, 18, 19 AND 20 AND A PART OF LOT 21 OF EARL SHERWOOD'S SECOND ADDITION TO THE VILLAGE OF PALESTINE, CRAWFORD COUNTY, ILLINOIS

## DESCRIPTION:

Lots numbered 17, 18, 19 and 20 in Earl Sherwood's Second Addition to the Village of Palestine, Illinois, situated in Crawford County, Illinois.

And all that part of Lot number 21 in Earl Sherwood's Second Addition to the Village of Palestine, lying Easterly of a projection to the North of the West line of Lot number 17 in said Earl Sherwood's Second Addition to the Village of Palestine, Illinois, situated in Crawford County, Illinois.

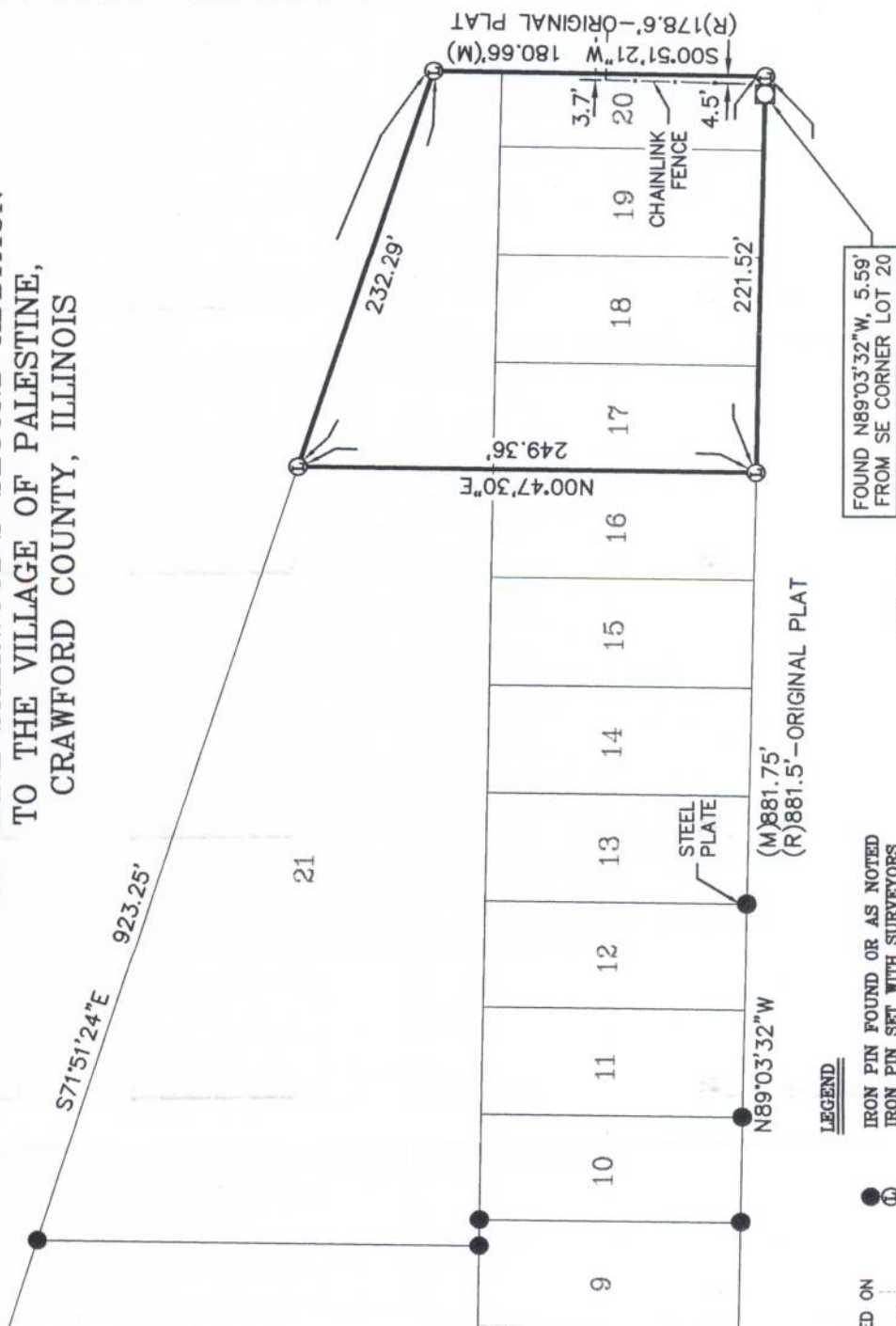

## LEGEND

- (M) IRON PIN FOUND OR AS NOTED
- ⊙ (R) IRON PIN SET WITH SURVEYORS IDENTIFICATION CAP STAMPED
- (M) J. LEWIS PLS 035.003814
- (R) BRASS MONUMENT FOUND IN CONCRETE
- MEASURED
- RECORD



This professional service conforms to the current Illinois minimum standards for a boundary survey. This is a plat of survey made by me on June 06, 2015 for the Village of Palestine.

Jacob B. Lewis 06/05/2015  
Jacob B. Lewis, PLS ILLINOIS LICENSE NO. 035.003814  
License Expiration Date 11/30/2016

BEARINGS BASED ON  
NAD83 ILLINOIS EAST STATE  
PLANE COORDINATE SYSTEM  
0' 50' 100' 150'  
SCALE 1" = 100'



LAMAC JOB NO. S151048PL	ILLINOIS OFFICE
<b>LAMAC</b>	323 W. 3RD ST. P.O. BOX 160 ST. CARMEL, IL 62563
ENGINEERING CO.	PHONE: (618)-282-8851
Land Survey & Prof. Eng. Corp.	FAX: (618)-283-3327
#184-000887	
SHEET 01 of 01	Drawn By: JBL
	Checked By: JBL
	Date: 06/02/2016
	SCALE: 1"=100'

VILLAGE OF PALESTINE, ILLINOIS

FILED

JUL 14 2015

*Stephene Wright*  
CRAWFORD COUNTY CLERK/RECORDER

ORDINANCE NO. 2015-O- 05

AN ORDINANCE TO ESTABLISH THE PREVAILING RATE  
OF WAGES WITHIN THE VILLAGE OF PALESTINE,  
CRAWFORD COUNTY, ILLINOIS, FOR 2015

ADOPTED BY THE BOARD OF TRUSTEES  
OF THE VILLAGE OF PALESTINE, ILLINOIS  
THIS 2nd DAY OF July, 2015

PUBLISHED IN PAMPHLET FORM BY AUTHORITY OF  
THE BOARD OF TRUSTEES OF THE VILLAGE OF PALESTINE,  
CRAWFORD COUNTY, ILLINOIS  
THIS 2nd DAY OF July, 2015

*Shirley Adams*  
SHIRLEY ADAMS, Village Clerk

ORDINANCE NO. 2015-O- 05

AN ORDINANCE TO ESTABLISH THE PREVAILING RATE  
OF WAGES WITHIN THE VILLAGE OF PALESTINE,  
CRAWFORD COUNTY, ILLINOIS, FOR 2015

WHEREAS, the State of Illinois has enacted "An Act regulating wages of laborers, mechanics and other workmen employed in any public body or any political subdivision or by anyone under contract for public works", approved June 26, 1941, as amended, Illinois Compiled Statutes 820 ILCS 130/1 through 130/12.

WHEREAS, the aforesaid Act requires that the Village of Palestine investigate and ascertain the prevailing rate of wages as defined in said Act for laborers, mechanics, and other workmen in the locality of said Village employed in performing construction of public works for said Village.

NOW, THEREFORE, BE IT ORDAINED by the Village of Palestine, Crawford County, Illinois, as follows:

Section 1. To the extent and as required by "An Act regulating wages of laborers, mechanics and other workmen employed in any public works by the State, County, City or any public body or any political subdivision, or by anyone under contract for public work", approved June 26, 1941, as amended, the general prevailing rate of wages in this locality for laborers, mechanics and other workmen engaged in the construction of public works coming under the jurisdiction of the Village of Palestine is hereby ascertained to be the same as the prevailing rate of wages for construction work in the Crawford County area as determined by the Department of Labor of the State of Illinois as of May 2014, a copy of that determination being attached hereto and incorporated herein by reference. The definition of any terms appearing in this Ordinance which are also used in the aforesaid Act shall be the same as in said act.



Section 2. Nothing herein contained shall be construed to apply said general prevailing rate of wages as herein ascertained to any work or employment except public works construction of the Village to the extent required by the aforesaid Act.

Section 3. The Village Clerk shall publicly post or keep available for inspection by any interested party in the Village of Palestine, Village Hall, Palestine, Illinois, this determination of such prevailing rate of wage.

Section 4. The Village Clerk shall mail a copy of this determination to any employer and to any association of employers and to any person or association of employees who have filed their names and addresses requesting copies of any determination stating the particular rates and the particular class of workers whose wages will be affected by such rates.

Section 5. The Village Clerk shall promptly file a certified copy of this Ordinance with both the Secretary of State and the Department of Labor of the State of Illinois.

Upon roll call vote the following Trustees voted yea:  
*HARRY Gene Purcell, George Harrison, Bob Byrkey,  
J.R. Dunlap, Ricky Stork, Tim McDaniel.*

Upon roll call vote the following Trustees voted nay:

Passed, approved and published in pamphlet form this 2nd day of

July, 2015.

ATTEST:

*Shirley Adams*  
SHIRLEY ADAMS, Village Clerk

*Patricia J. Schofield*  
PATRICIA J. SCHOFIELD, Village President



## Crawford County Prevailing Wage for May 2015

(See explanation of column headings at bottom of wages)

Trade Name	RG	TYP	C	Base	FRMAN	M-F>8	OSA	QSH	H/W	Pensn	Vac	Trng	
=====	==	==	=	=====	=====	=====	=====	=====	=====	=====	=====	=====	
ASBESTOS ABT-GEN		ALL		27.250	27.700	1.5	1.5	2.0	6.600	12.44	0.000	0.900	
ASBESTOS ABT-MEC		BLD		21.500	22.500	1.5	1.5	2.0	6.500	5.700	0.000	0.650	
BOILERMAKER		BLD		33.340	35.840	1.5	1.5	2.0	7.070	21.53	1.250	0.400	
BRICK MASON		BLD		29.810	31.310	2.0	2.0	2.0	7.200	10.61	0.000	0.850	
CARPENTER		BLD		30.700	32.950	1.5	1.5	2.0	8.000	13.65	0.000	0.520	
CARPENTER		HWY		29.440	31.190	1.5	1.5	2.0	8.000	13.65	0.000	0.520	
CEMENT MASON		BLD		31.010	32.760	1.5	1.5	2.0	7.200	9.050	0.000	0.500	
CEMENT MASON		HWY		28.650	30.150	1.5	1.5	2.0	7.500	6.780	0.000	0.300	
CERAMIC TILE FNSHER		BLD		29.580	0:000	1.5	1.5	2.0	7.200	8.200	0.000	0.000	
COMM SYSTEMS TECH		BLD		26.850	29.550	1.5	1.5	2.0	5.850	5.690	0.000	0.290	
ELECTRIC PWR EQMT OP		ALL	1	38.010	0.000	1.5	1.5	2.0	5.760	10.64	0.000	0.380	
ELECTRIC PWR EQMT OP		ALL	2	33.940	0.000	1.5	1.5	2.0	5.760	9.510	0.000	0.340	
ELECTRIC PWR GRNDMAN		ALL		27.970	0.000	1.5	1.5	2.0	5.760	7.830	0.000	0.280	
ELECTRIC PWR LINEMAN		ALL		47.620	50.830	1.5	1.5	2.0	5.760	13.33	0.000	0.480	
ELECTRICIAN		BLD		35.020	37.470	1.5	1.5	2.0	6.370	9.980	0.000	0.360	
ELEVATOR CONSTRUCTOR		BLD		41.690	46.900	2.0	2.0	2.0	13.57	14.21	3.340	0.600	
GLAZIER		BLD		26.780	28.030	1.5	1.5	2.0	6.120	5.900	0.000	0.300	
HT/FROST INSULATOR		BLD		29.990	30.990	1.5	1.5	2.0	5.050	10.09	0.000	0.280	
IRON WORKER		ALL		29.840	32.830	1.5	1.5	2.0	6.600	11.90	0.000	0.350	
LABORER		BLD		26.250	26.700	1.5	1.5	2.0	6.600	12.44	0.000	0.800	
LABORER		HWY		26.250	26.700	1.5	1.5	2.0	6.600	12.44	0.000	0.800	
LATHER		BLD		30.700	32.950	1.5	1.5	2.0	8.000	13.65	0.000	0.520	
MACHINIST		BLD		44.350	46.850	1.5	1.5	2.0	6.760	8.950	1.850	0.000	
MARBLE FINISHERS		BLD		29.580	0.000	1.5	1.5	2.0	7.200	8.200	0.000	0.000	
MARBLE MASON		BLD		31.080	0.000	1.5	1.5	2.0	7.200	8.550	0.000	0.000	
MILLWRIGHT		BLD		30.720	32.970	1.5	1.5	2.0	8.000	14.09	0.000	0.520	
MILLWRIGHT		HWY		32.240	33.990	1.5	1.5	2.0	8.000	15.29	0.000	0.520	
OPERATING ENGINEER		ALL	1	38.600	0.000	1.5	1.5	2.0	8.000	9.500	0.000	0.850	
OPERATING ENGINEER		ALL	2	24.750	0.000	1.5	1.5	2.0	8.000	9.500	0.000	0.850	
OPERATING ENGINEER		ALL	3	39.600	0.000	1.5	1.5	2.0	8.000	9.500	0.000	0.850	
PAINTER		ALL		26.300	27.800	1.5	1.5	2.0	7.870	9.650	0.000	0.500	
PILEDRIIVER		BLD		31.700	33.950	1.5	1.5	2.0	8.000	13.65	0.000	0.520	
PILEDRIIVER		HWY		30.440	32.190	1.5	1.5	2.0	8.000	13.65	0.000	0.520	
PIPEFITTER		ALL		36.520	39.260	1.5	1.5	2.0	6.650	6.630	0.000	0.610	
PLASTERER		BLD		31.000	33.000	1.5	1.5	2.0	7.200	10.77	0.000	0.500	
PLUMBER		ALL		36.520	39.260	1.5	1.5	2.0	6.650	6.630	0.000	0.610	
ROOFER		BLD		26.500	29.500	1.5	1.5	2.0	4.600	5.100	0.000	0.350	
SHEETMETAL WORKER		BLD		31.390	32.960	1.5	1.5	2.0	7.350	7.690	0.000	1.090	
SPRINKLER FITTER		BLD		37.120	39.670	1.5	1.5	2.0	8.420	8.500	0.000	0.350	
STONE MASON		BLD		29.810	31.310	2.0	2.0	2.0	7.200	10.61	0.000	0.850	
SURVEY WORKER--> NOT	IN EFFECT			ALL	25.850	26.300	1.5	1.5	2.0	5.850	10.95	0.000	0.800
TERRAZZO FINISHER		BLD		29.580	0.000	1.5	1.5	2.0	7.200	8.200	0.000	0.000	
TERRAZZO MASON		BLD		31.080	0.000	1.5	1.5	2.0	7.200	8.550	0.000	0.000	
TILE LAYER		BLD		30.700	32.950	1.5	1.5	2.0	8.000	13.65	0.000	0.520	
TILE MASON		BLD		31.080	0.000	1.5	1.5	2.0	7.200	8.550	0.000	0.000	
TRUCK DRIVER		ALL	1	29.955	0.000	1.5	1.5	2.0	9.300	2.900	0.000	0.250	
TRUCK DRIVER		ALL	2	29.355	0.000	1.5	1.5	2.0	9.300	2.900	0.000	0.250	
TRUCK DRIVER		ALL	3	29.555	0.000	1.5	1.5	2.0	9.300	2.900	0.000	0.250	
TRUCK DRIVER		ALL	4	29.805	0.000	1.5	1.5	2.0	9.300	2.900	0.000	0.250	
TRUCK DRIVER		ALL	5	30.555	0.000	1.5	1.5	2.0	9.300	2.900	0.000	0.250	
TRUCK DRIVER		O&C	1	23.160	0.000	1.5	1.5	2.0	9.300	2.900	0.000	0.250	
TRUCK DRIVER		O&C	2	23.480	0.000	1.5	1.5	2.0	9.300	2.900	0.000	0.250	
TRUCK DRIVER		O&C	3	23.640	0.000	1.5	1.5	2.0	9.300	2.900	0.000	0.250	
TRUCK DRIVER		O&C	4	23.840	0.000	1.5	1.5	2.0	9.300	2.900	0.000	0.250	
TRUCK DRIVER		O&C	5	24.440	0.000	1.5	1.5	2.0	9.300	2.900	0.000	0.250	
TUCKPOINTER		BLD		29.810	31.310	2.0	2.0	2.0	7.200	10.61	0.000	0.850	

Legend: RG (Region)  
TYP (Trade Type - All, Highway, Building, Floating, Mill & Chip, Rivers)  
C (Class)  
Base (Base Wage Rate)  
FRMAN (Foreman Rate)  
M-F>8 (OT required for any hour greater than 8 worked each day, Mon through Fri.)  
OSA (Overtime (OT) is required for every hour worked on Saturday)  
OSH (Overtime is required for every hour worked on Sunday and Holidays)  
H/W (Health & Welfare Insurance)

Pehen (Pension)  
Vac (Vacation)  
Trng (Training)

## Explanations

### CRAWFORD COUNTY

The following list is considered as those days for which holiday rates of wages for work performed apply: New Years Day, Memorial Day, Fourth of July, Labor Day, Thanksgiving Day, Christmas Day and Veterans Day in some classifications/counties. Generally, any of these holidays which fall on a Sunday is celebrated on the following Monday. This then makes work performed on that Monday payable at the appropriate overtime rate for holiday pay. Common practice in a given local may alter certain days of celebration. If in doubt, please check with IDOL.

Oil and chip resealing (O&C) means the application of road oils and liquid asphalt to coat an existing road surface, followed by application of aggregate chips or gravel to coated surface, and subsequent rolling of material to seal the surface.

### EXPLANATION OF CLASSES

ASBESTOS - GENERAL - removal of asbestos material/mold and hazardous materials from any place in a building, including mechanical systems where those mechanical systems are to be removed. This includes the removal of asbestos materials/mold and hazardous materials from ductwork or pipes in a building when the building is to be demolished at the time or at some close future date.

ASBESTOS - MECHANICAL - removal of asbestos material from mechanical systems, such as pipes, ducts, and boilers, where the mechanical systems are to remain.

### CERAMIC TILE FINISHER, MARBLE FINISHER, TERRAZZO FINISHER

Assisting, helping or supporting the tile, marble and terrazzo mechanic by performing their historic and traditional work assignments required to complete the proper installation of the work covered by said crafts. The term "Ceramic" is used for naming the classification only and is in no way a limitation of the product handled. Ceramic takes into consideration most hard tiles.

### COMMUNICATION SYSTEMS TECHNICIAN

Installation, operation, inspection, maintenance, repair, and service of radio, television, recording, voice sound and vision production and reproduction apparatus, equipment and appliances used for domestic, commercial, education, entertainment and private telephone systems.

### ELECTRIC POWER LINEMAN

Construction, maintenance and dismantling of overhead and underground electric power lines, including high voltage pipe type cable work, and associated structures and equipment.

### ELECTRIC POWER EQUIPMENT OPERATOR - CLASS 1

Operation of all crawler type equipment D-4 and larger from the ground to assist the Electric Power Linemen in performing their duties.

### ELECTRIC POWER EQUIPMENT OPERATORS - CLASS 2

Operation of all other equipment from the ground to assist the Electric Power Linemen in performing their duties.

### ELECTRIC POWER GROUNDMAN

Applies to workers who assist the Electric Power Lineman from the ground.



**TRUCK DRIVER - BUILDING, HEAVY AND HIGHWAY CONSTRUCTION**

Class 1. Drivers on 2 axle trucks hauling less than 9 ton. Air compressor and welding machines and brooms, including those pulled by separate units, truck driver helpers, warehouse employees, mechanic helpers, greasers and tiremen, pickup trucks when hauling materials, tools, or workers to and from and on-the-job site, and fork lifts up to 6,000 lb. capacity.

Class 2. Two or three axle trucks hauling more than 9 ton but hauling less than 16 ton. A-frame winch trucks, hydrolift trucks, vactor trucks or similar equipment when used for transportation purposes. Fork lifts over 6,000 lb. capacity, winch trucks, four axle combination units, and ticket writers.

Class 3. Two, three or four axle trucks hauling 16 ton or more. Drivers on water pulls, articulated dump trucks, mechanics and working forepersons, and dispatchers. Five axle or more combination units.

Class 4. Low Boy and Oil Distributors.

Class 5. Drivers who require special protective clothing while employed on hazardous waste work.

**SURVEY WORKER** - Operated survey equipment including data collectors, G.P.S. and robotic instruments, as well as conventional levels and transits.

**TRUCK DRIVER - OIL AND CHIP RESEALING ONLY.**

This shall encompass laborers, workers and mechanics who drive contractor or subcontractor owned, leased, or hired pickup, dump, service, or oil distributor trucks. The work includes transporting materials and equipment (including but not limited to, oils, aggregate supplies, parts, machinery and tools) to or from the job site; distributing oil or liquid asphalt and aggregate; stock piling material when in connection with the actual oil and chip contract. The Truck Driver (Oil & Chip Resealing) wage classification does not include supplier delivered materials.

**OPERATING ENGINEERS - BUILDING, HEAVY AND HIGHWAY CONSTRUCTION**

Class 1. Draglines, Derricks, Shovels, Gradalls, Mechanics, Tractor Highlift, Tournadozer, Concrete Mixers with Skip, Tournamixer, Two Drum Machine, One Drum Hoist with Tower or Boom, Cableways, Tower Machines, Motor Patrol, Boom Tractor, Boom or Winch Truck, Winch or Hydraulic Boom Truck, Tournapull, Tractor Operating Scoops, Bulldozer, Push Tractor, Asphalt Planer, Finishing Machine on Asphalt, Large Rollers on Earth, Rollers on Asphalt Mix, Ross Carrier or similar Machine, Gravel Processing Machine, Asphalt Plant Engineer, Paver Operator, Dredging Equipment, or Dredge Engineer, or Dredge Operator, Central Mix Plant Engineer, CMI or similar type machine, Concrete Pump, Truck or Skid Mounted, Engineer or Rock Crusher Plant, Concrete Plant Engineer, Ditching Machine with dual attachment, Tractor Mounted Loaders, Hydro Crane, Standard or Dinkey Locomotives, Scoopmobiles, Euclid Loader, Soil Cement Machine, Back Filler, Elevating Machine, Power Blade, Drilling Machine, including Well Testing, Caissons, Shaft or any similar type drilling machines, Motor Driven Paint Machine, Pipe Cleaning Machine, Pipe Wrapping Machine, Pipe Bending Machine, Apsco Paver, Boring Machine, (Head Equipment Greaser), Barber-Greene Loaders, Formless Paver, (Well Point System), Concrete Spreader, Hydra Ax, Span Saw, Marine Scoops, Brush Mulcher, Brush Buxner, Mesh Placer, Tree Mover, Helicopter Crew (3), Piledriver-Skid or Crawler, Stump Remover, Root Rake, Tug Boat Operator, Refrigerating Machine, Freezing Operator, Chair Cart- Self-Propelled, Hydra Seeder, Straw Blower, Power Sub Grader, Bull Float, Finishing Machine, Self-Propelled Pavement Breaker, Lull (or similar type Machine), Two Air Compressors, Compressors hooked in Manifold, Chip Spreader, Mud Cat, Sull-Air, Fork Lifts (except when used for landscaping work), Soil Stabilizer (Seaman Tiller, Bo Mag, Rago Gator, and similar types of equipment), Tube Float, Spray Machine, Curing Machine, Concrete or Asphalt Milling Machine, Snooper Truck-Operator, Backhoe, Farm Tractors (with attachments), 4 Point Lift System (Power Lift or similar type), Skid-Steer (Bob Cat or similar type), Wrecking Shears,

**Water Blaster.**

Class 2. Concrete Mixers without Skips, Rock Crusher, Ditching Machine under 6', Curbing Machine, One Drum Machines without Tower or Boom, Air Tugger, Self-Propelled Concrete Saw, Machine Mounted Post Hole Digger, two to four Generators, Water Pumps or Welding Machines, within 400 feet, Air Compressor 600 cu. ft. and under, Rollers on Aggregate and Seal Coat Surfaces, Fork Lift (when used for landscaping work), Concrete and Blacktop Curb Machine, One Water Pump, Oilers, Air Valves or Steam Valves, One Welding Machine, Truck Jack, Mud Jack, Gunnite Machine, House Elevators when used for hoisting material, Engine Tenders, Fireman, Wagon Drill, Flex Plane, Conveyor, Siphons and Pulsometer, Switchman, Fireman on Paint Pots, Fireman on Asphalt Plants, Distributor Operator on Trucks, Tampers, Self-Propelled Power Broom, Striping Machine (motor driven), Form Tapper, Bulk Cement Plant, Equipment Greaser, Deck Hands, Truck Crane Oiler-Driver, Cement Blimps, Form Grader, Temporary Heat, Throttle Valve, Super Sucker (and similar type of equipment).

Class 3. Power Cranes, Truck or Crawler Crane, Rough Terrain Crane (Cherry Picker), Tower Crane, Overhead Crane.

**Other Classifications of Work:**

For definitions of classifications not otherwise set out, the Department generally has on file such definitions which are available. If a task to be performed is not subject to one of the classifications of pay set out, the Department will upon being contacted state which neighboring county has such a classification and provide such rate, such rate being deemed to exist by reference in this document. If no neighboring county rate applies to the task, the Department shall undertake a special determination, such special determination being then deemed to have existed under this determination. If a project requires these, or any classification not listed, please contact IDOL at 217-782-1710 for wage rates or clarifications.

**LANDSCAPING**

Landscaping work falls under the existing classifications for laborer, operating engineer and truck driver. The work performed by landscape plantsman and landscape laborer is covered by the existing classification of laborer. The work performed by landscape operators (regardless of equipment used or its size) is covered by the classifications of operating engineer. The work performed by landscape truck drivers (regardless of size of truck driven) is covered by the classifications of truck driver.



VILLAGE OF PALESTINE, ILLINOIS

ORDINANCE NO. 2015-O-06

AN ORDINANCE TO AMEND CHAPTER 41, TRAFFIC, SECTION 41.22, GOLF  
CARTS AND SECTION 41.23, NEIGHBORHOOD VEHICLES,  
OF THE PALESTINE VILLAGE CODE

ADOPTED BY THE BOARD OF TRUSTEES OF THE  
VILLAGE OF PALESTINE, CRAWFORD COUNTY, ILLINOIS  
THIS 5<sup>th</sup> DAY OF November, 2015

PUBLISHED IN PAMPHLET FORM BY AUTHORITY OF  
THE VILLAGE BOARD OF THE VILLAGE OF PALESTINE,  
CRAWFORD COUNTY, ILLINOIS  
THIS 5<sup>th</sup> DAY OF November, 2015

  
SHIRLEY ADAMS, Village Clerk

ORDINANCE NO. 2015-O-06

AN ORDINANCE TO AMEND CHAPTER 41, TRAFFIC, SECTION 41.22, GOLF  
CARTS AND SECTION 41.23, NEIGHBORHOOD VEHICLES,  
OF THE PALESTINE VILLAGE CODE

WHEREAS, the Board of Trustees of the Village of Palestine, Illinois, has carefully researched through the National Highway Traffic Safety Administration, the regulations under Title 49 C.F.R. Part 571.500, et seq., and the Illinois Vehicle Code with regard to such manners; and

WHEREAS, the Board of Trustees of the Village of Palestine, Illinois, has determined that this Ordinance shall only apply to matters occurring within the corporate limits of such Village; and

WHEREAS, The Board of Trustees of the Village of Palestine, Illinois, has determined that 4-wheelers and 3-wheelers are all-terrain vehicles designed for off-road use only and are not permitted to operate on streets, roads or highways and accordingly, are not covered by the provisions of this Ordinance.

WHEREAS, by Ordinances Number 2005-O-09 and 2013-O-01, the Board of Trustees of the Village of Palestine has provided for the operation of golf carts and neighborhood vehicles on the streets in the Village of Palestine, Crawford County, Illinois; and

WHEREAS, the Board of Trustees has determined to further amend said Ordinances.

NOW, THEREFORE, BE IT ORDAINED by the Board of Trustees of the Village of Palestine, Crawford County, Illinois, that CHAPTER 41, Traffic, Section 41.22 Golf Carts, and Section 41.23 Neighborhood Vehicles, be, and it is hereby amended to be as follows:

**41.22 GOLF CARTS**

**A: Definitions**

**1. Golf Carts - (625 ILCS 5/11 -1428**

A golf cart shall not be capable of speeds exceeding 20 miles per hour. The definition of golf cart specifically excludes all-terrain vehicles, ATV's, or any vehicle that is not a golf cart.

## **41.23 NEIGHBORHOOD VEHICLES**

### **A: Definitions**

#### **1. Neighborhood Vehicles - (625 ILCS 5/1 - 148.3m)**

A self-propelled electric powered, four-wheeled motor vehicle (or a self-propelled, gasoline powered, four-wheeled motor vehicle with an engine displacement under 1,200 cubic centimeters) that is capable of operating at maximum speed of no more than 25 miles per hour, and which conforms to Federal Regulations under Title 49 C.F.R. Part 571.500. This specifically excludes 3-wheel and 4-wheel all-terrain vehicles which are designed for off-road only, except municipally owned service vehicles.

2. "Village Street" means any of the streets (as designated on the attached map) within the boundaries of the Village of Palestine, except for State and County roads.

3. "State Roads" include Illinois Route 33.

4. "County Roads" include any roads outside the boundaries of the Village Limits of Palestine.

5. The term 'said vehicle(s)' used throughout this Ordinance, unless otherwise defined, shall include Golf Carts and/or Neighborhood Vehicles.

### **B: Requirements**

All persons wishing to operate a said vehicle(s) on the streets of Palestine must ensure compliance with the following requirements:

1. Must have a valid Driver's License.

2. Must have Proof of Liability insurance on said vehicle.

3. Said vehicle(s) must be inspected by Village Police Chief or designated representative.

4. Said vehicle(s) must be equipped with seatbelts, windshield, horn, brakes, turn signals, a steering wheel apparatus, a rearview mirror, red reflective warning devices in the front and rear, a slow moving vehicle emblem (as required of other vehicles in 625 ILCS 5/12-709) on the rear of the vehicle, a headlight that emits a white light that is visible from a distance of 500 feet to the front, a tail lamp that emits a red light visible from at least 100 feet from the rear of the vehicle, and brake lights.

5. When operated on a roadway, said vehicle(s) shall have its headlight and tail lamps lighted.



6. Maximum speed must not exceed 20 miles per hour for Golf Carts; and 25 miles per hour for Neighborhood Vehicles.

7. The only modification of a Golf Cart and/or Neighborhood Vehicle suspension is: A 6 inch lift limit.

8. May cross on any street intersecting with Route 33 when authorized by the State of Illinois Department of Transportation.

9. May only operate on Village Streets and with authorized use of LaMotte Township Roads to and from Palestine Cemetery and Leaverton Park, and County Roads as approved by LaMotte Township and Crawford County, in the original Golf Cart Ordinance (Ordinance No. 2005-O-09).

10. May only be operated between sunrise to sunset.

11. May only be operated on designated Village Streets from sunrise to sunset. They shall not be operated in inclement weather nor when visibility is impaired by weather, smoke, fog, or other conditions, or at anytime when there is insufficient light to clearly see persons and vehicle on the roadway at a distance of 500 feet.

12. A person who drives or is in actual physical control of a Golf Cart and/or a Neighborhood Vehicle on a roadway, while under the influence, is subject to Section 11-500 through 11-502 of the Illinois Compiled Statutes (625 ILCS 5/11-500 through 11-502).

13. May not be operated on sidewalks or other public property not accessible to or authorized to vehicular traffic.

14. May not be operated on streets and highways and roads under the jurisdiction of the Illinois Department of Transportation (Illinois Route 33) or the County Highway Department, but may be operated on LaMotte Township Roads to and from Palestine Cemetery and Leaverton Park, and County Roads as approved by LaMotte Township and Crawford County, in the original Golf Cart Ordinance (Ordinance No. 2005-O-09).

### **C: Permits**

1. No person shall operate a Golf Cart or Neighborhood Vehicle in the Village of Palestine without first obtaining a permit from the Village Clerk as provided herein. Permits shall be granted for a period of ONE (1) YEAR and may be renewed annually. The cost of the permit for Golf Carts will be THIRTY-FIVE (\$35.00) DOLLARS; and the cost of the initial inspection for the permit for Neighborhood Vehicles, will be SEVENTY-FIVE (\$75.00) DOLLARS; the cost of an annual permit for Neighborhood Vehicles, thereafter, will be FIFTY (\$50.00) DOLLARS per year.



Insurance coverage is to be verified to be in effect by the Palestine Village Clerk when obtaining and renewing a permit for either the Golf Carts and/or Neighborhood Vehicles.

2. Every application for a permit shall be made on a form supplied by the Palestine Village Clerk and shall contain the following information:

- a. Name, address and phone number of applicant
- b. Name of Insurance Liability Carrier and agent
- c. Serial Number, make, model and description of vehicle
- d. Photocopy of applicable liability insurance card for each vehicle
- e. Signed General Release of Liability, Waiver, Discharges any covenant, not to sue by applicant, releasing the Village of Palestine, the County of Crawford, the Township of LaMotte and all other governmental entities which have been approved for the operation of said vehicle(s) on their roadways of and from all liability, for direct, indirect, special, incidental or consequential damages, whether arising in court, contract of any other legal theories, in connection with or arising out of the operator's use of said vehicles, and, in addition, this operator shall save, hold harmless and indemnify such governmental entities against any and all liability, claims, causes of action and costs of whatsoever kind and nature, including, without being limited to injury, damage, loss including death, resulting from, arising out of, occurring in connection with the use of said vehicle(s) pursuant to this ordinance or any other ordinance of the Village of Palestine.
- f. Such other information as the Village may require.

3. No permit shall be granted unless the following conditions are met:

- a. The said vehicle(s) must be inspected by the Village Chief of Police (or a designee) to ensure that the vehicle is safe to operate on Village Streets and is in compliance with this Ordinance.
- b. The handicapped applicant must submit a certificate signed by a physician, that the handicapped applicant is able to safely operate a motorized vehicle on the streets and roadways designated.
- c. The applicant must provide evidence of insurance in compliance within the provisions of the Illinois Statutes regarding minimum liability insurance for passenger motor vehicles to be operated on the roads of the State of Illinois.

The Village Chief of Police (or designee), as well as the Village Board of Trustees for the Village of Palestine, Illinois, may suspend or revoke a permit granted hereunder upon a finding that the holder thereof has violated any of the provisions of this Ordinance or if there is evidence that the permittee cannot safely operate the motorized said vehicle(s) on the designated roadways.

Every person operating said vehicle(s) pursuant to permit hereunder on designated Village Streets shall have all the rights and duties applicable to a driver of any other vehicle pursuant to the State Highway Traffic Laws and Regulations except when those provisions cannot reasonably be applied to motorized vehicles defined as

Golf Carts and Neighborhood Vehicles.

Any person who violates any provision of this Ordinance shall upon conviction be subject to a fine of not less than \$55.00 nor more than \$750.00 and the costs of prosecution.

This Ordinance shall be in full force and effect from and after its passage, approval and publication in pamphlet form as provided by law.

Upon roll call the following Trustees voted AYE:

*HARRY Gene Purcell, George HARRISON, J.R. Dunlap,  
Rob Byrley, Ricky Stork, Tim McDaniel.*

Upon roll call the following Trustees voted NAY:

Passed, approved and published in pamphlet form this 5<sup>th</sup> day of

November, 2015.

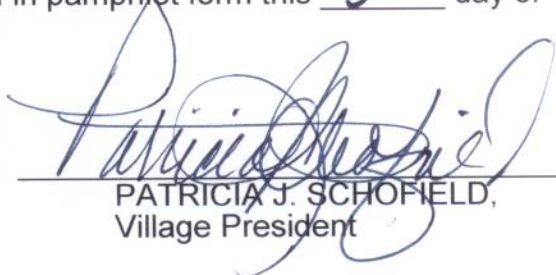
  
\_\_\_\_\_  
PATRICIA J. SCHOFIELD,  
Village President

ATTEST:

  
\_\_\_\_\_  
SHIRLEY ADAMS, Village Clerk

**CERTIFICATE**

**TO ALL TO WHOM THESE PRESENTS SHALL COME, GREETING:**

**I, Shirley Adams, Clerk of the Village of Palestine, do hereby certify that the attached is a true and correct copy of Ordinance No. 2015-O-06 adopted by said VILLAGE OF PALESTINE on the 5th Day of November, 2015.**

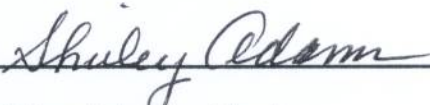
  
\_\_\_\_\_  
**Shirley Adams, Clerk  
Village of Palestine**